# REVIVE

## KITCHEN & BATH

Bring Your Home Back To Life

www.ReviveKitchenAndBath.com
(813) 680-4103

# REVIVE

## KITCHEN & BATH

ReviveKitchenAndBath.com | 813.680.4103

REVIVE
KITCHEN & BATH

# Contents


Our Team ..... 4
Our Services ..... 5
Our Reliability ..... 6
Financing ..... 7
Our Process ..... 8
Case Study ..... 9

REVIVE
KITCHEN & BATH

# Our Team

Justin Caballero serves as the President of Revive Kitchen and Bath where he oversees marketing, business development, operations and systems. Justin co-founded Total Property Solutions, a renovation management company that has renovated more than 285 properties across over 20 states, and has overseen property management, construction, and marketing for several real estate firms. Justin graduated from Ole Miss and enjoys spending time reading, working out, and spending time on the beach and on his boat.

David Caballero serves as Managing Director of Revive Kitchen and Bath where he oversees the overall success of the business as well as project management, contractor relations and quality control. David has been in the real estate industry for 35 years. He is a founding partner of one of the largest owners of single family rental homes in the country and has successfully remodeled thousands of homes. David attended LSU and loves to enjoy time on the beach and on his boat.

Jorge Estiu serves as a Foreman with Revive Kitchen and Bath where he leads project management and vendor relations. Jorge has 5+ years of construction and home remodeling experience. Jorge grew up in Tampa, FL and was raised around the construction trades since he was born. His passions include baseball, construction and spending quality time with his family.

Matt Cassidy serves as Foreman's Assistant and Handyman with Revive Kitchen and Bath. Matt assists in project management and job oversight. He also supports all our construction crews with the remodels especially punch lists items. Matt has 5+ years of construction and real estate experience. His passions include football, spending time with family and friends, and construction.

Joseph O'Neal serves as a Remodeling Consultant for Revive Kitchen & Bath where he helps client's plan their home remodels. Joe is from Tampa, Florida. Growing up with family in the construction and real estate industries, he developed a passion for the business. A graduate from the University of Tampa, he enjoys fishing, cheering for Tampa sports and working out.

Victoria Patrou serves as a Remodeling Consultant for Revive Kitchen & Bath where she helps client's plan their home remodels. Victoria has 5+ years of business development experience. She graduated from Herzing University with a bachelors in nursing and practiced as a nurse before developing a passion for real estate and home remodeling. Her passions also include fitness, fishing, and spending time with her family and friends.

REVIVE
KITCHEN & BATH

# Our Services

Revive Kitchen & Bath is a full service residential remodeling company servicing the Tampa Bay area. We specialize in creating beautiful kitchens and bathrooms.

## COVERAGE AREA

We provide exceptional service throughout Tampa Bay, including:

- Hillsborough County
- Pinellas County

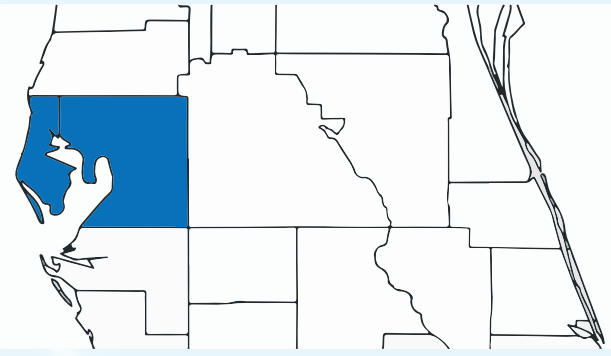

"The Revive Kitchen And Bath team was true to their word from beginning to end. I'm extremely happy about our bathroom remodel, and foresee using them in the future. I highly recommend Revive Kitchen And Bath to anyone in the Tampa area."

Austin Morrison

★ ★ ★ ★ ★

REVIVE
KITCHEN & BATH

# Reliable, Trustworthy

When you work with Revive Kitchen & Bath, you are working with a reliable, reputable, and professional contractor. We are licensed general contractors in the state of Florida, fully bonded and heavily insured. Collectively our management team has 30+ years experience and has successfully remodeled thousands of homes.

## Fully Licensed, Certified Building Contractor in Florida

- General Liability Insurance
- Bonded
- Job Warranty
- Experienced crews
- Background checked crews
- Experienced management
- All work done to your satisfaction
- Kitchen and bath specialists
- Consistent communication

REVIVE
KITCHEN & BATH

# Financing

Revive Kitchen and Bath is a preferred third party vendor with the top home improvement lenders in the country. We are able to provide our clients with the most competitive home improvement financing options available today. Please ask your remodeling consultant about what options may be best suited for you.

## Unsecured Loan

Our most popular option.

**Up to $100,000 unsecured loan (no mortgage or collateral required.)**

- Low monthly payments: ~$100 per month payments for each $10,000 borrowed, W.A.C.
- No prepayment penalty
- Apply in minutes

General Qualifications:

- 600 credit score or above. (If you do not have above a 600 credit score, we can refer you to a company that may help boost your credit score.)
- Monthly household income of $3,500/month or above ($42,000 annual income). This income can be combined with another household member.

REVIVE
KITCHEN & BATH

# Our Process

1. Contact us to schedule free in-home consultation and estimate.

2. Meet with one of our design and construction professionals to get a free in-home consultation and estimate.

3. Sign contract. Apply and get approved for financing. (Financing optional)

4. Meet with our design professional and project management expert to review the job and order selections.

5. Available materials and selections will be dropped off.

6. The home remodel project begins.

7. Our team executes a professional quality home remodeling project. The client receives consistent communication throughout the project.

8. Final punch list is completed and the job is closed out.

9. Clients love the work and enjoy their beautifully remodeled home!

REVIVE
KITCHEN & BATH

# Kitchens

Before

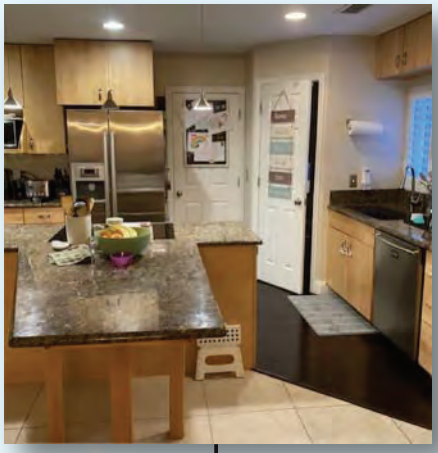

After

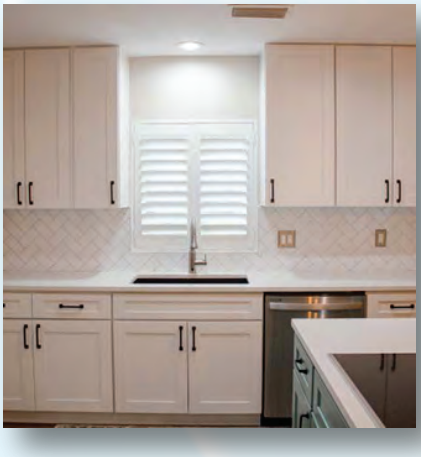

After

Kitchen in Tampa Bay

REVIVE
KITCHEN & BATH

# Kitchens

Before

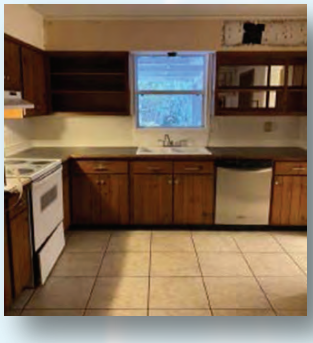

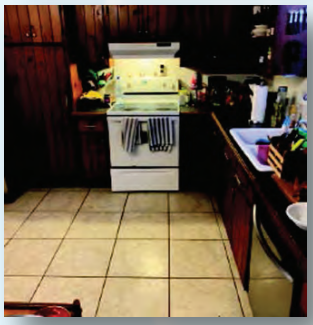

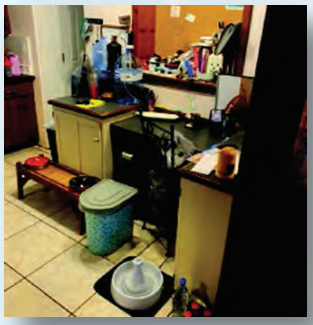

After

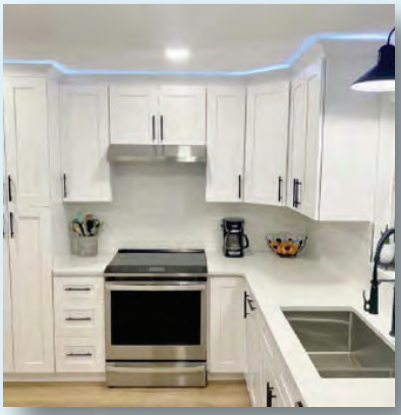

After

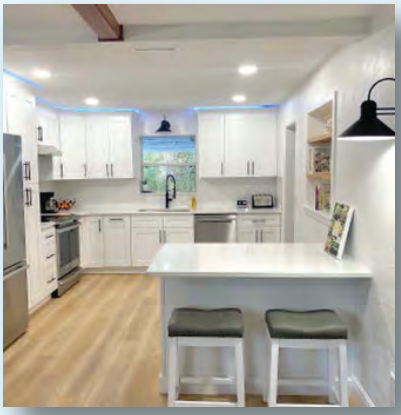

REVIVE
KITCHEN & BATH

Kitchen in Tampa Bay

REVIVE
KITCHEN & BATH

# Kitchens

Before

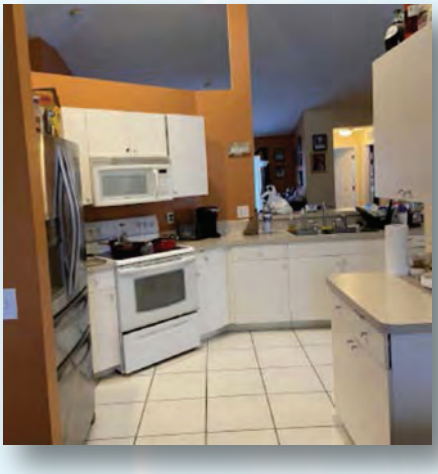

After

After

After

After

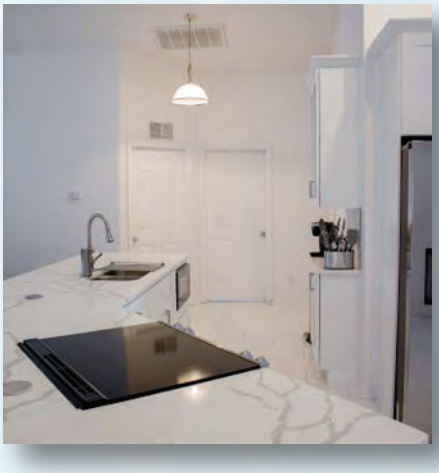

After

Kitchen in Tampa, FL

REVIVE
KITCHEN & BATH

# Bathroom

Before

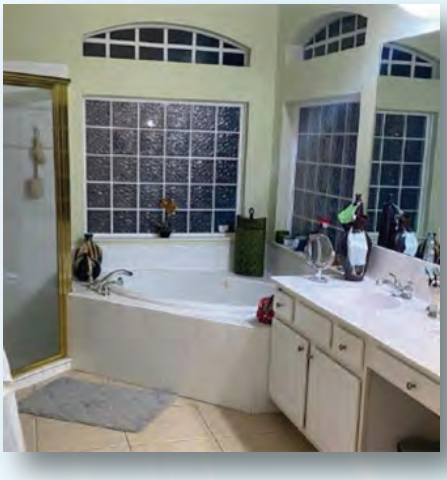

Before

After

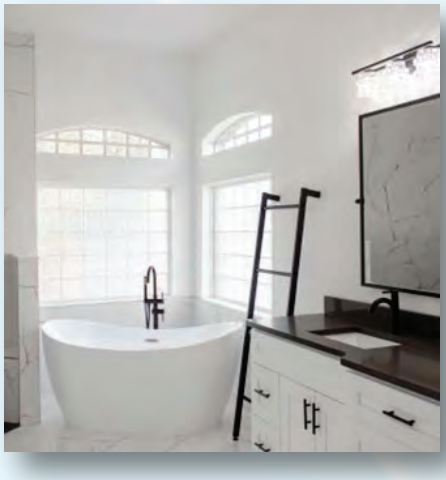

After

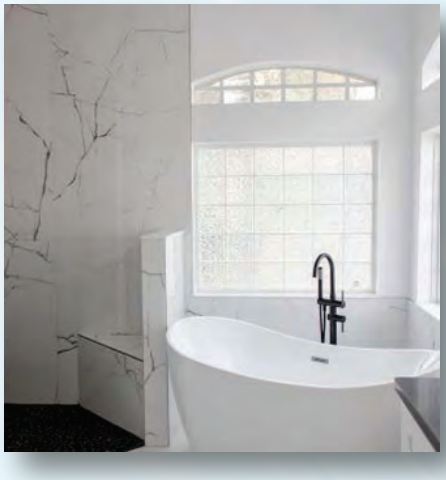

After

Master Bathroom in Tampa, FL

REVIVE
KITCHEN & BATH

# Bathroom

Before

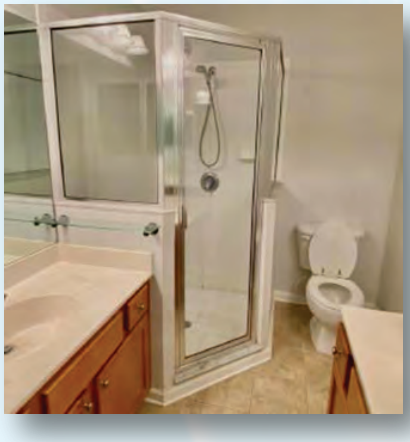

After

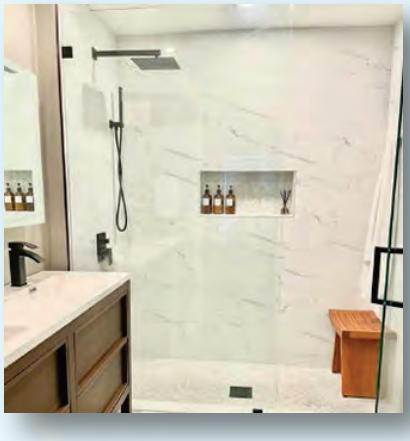

After

REVIVE
KITCHEN & BATH

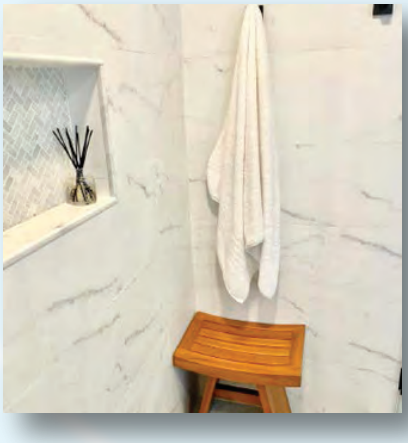

Bathroom in Brandon, FL

REVIVE
KITCHEN & BATH

# Bathroom

Before

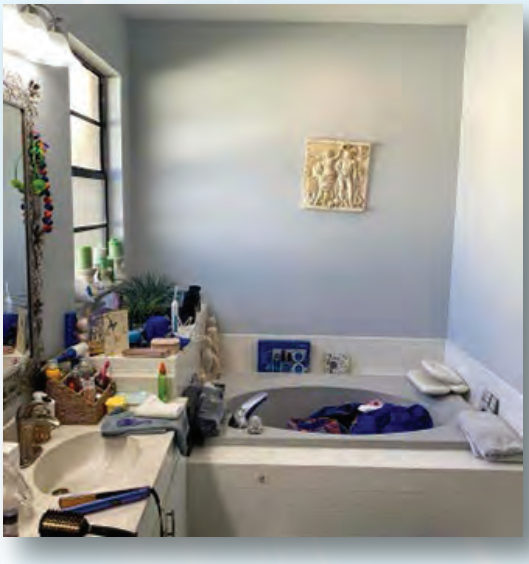

Before

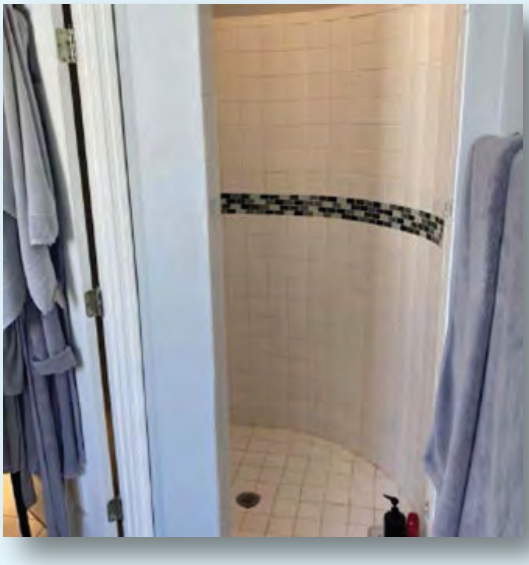

After

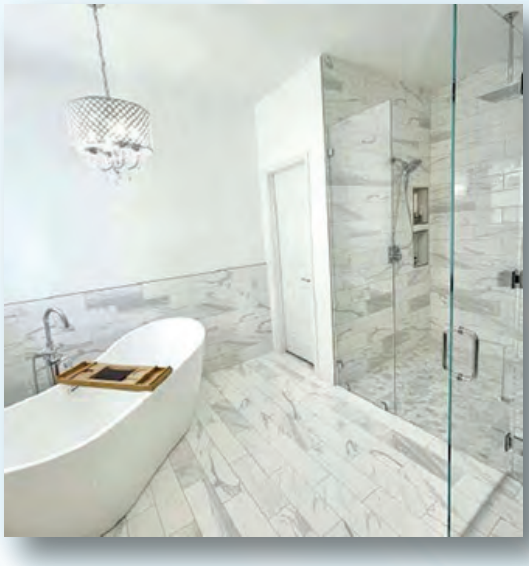

REVIVE
KITCHEN & BATH

REVIVE
KITCHEN & BATH

Master Bathroom in Tampa, FL

REVIVE
KITCHEN & BATH

# Bathroom

Before

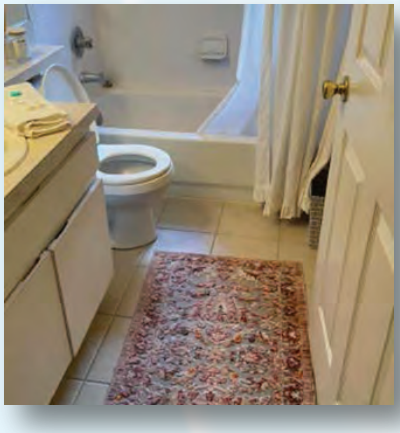

After

After

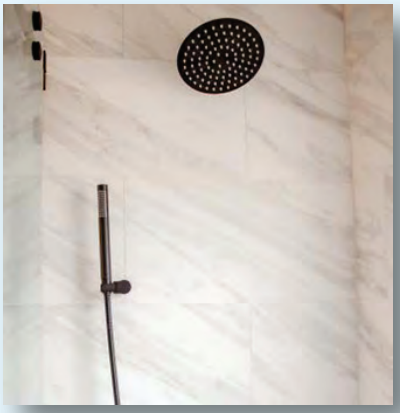

REVIVE
KITCHEN & BATH

After

After

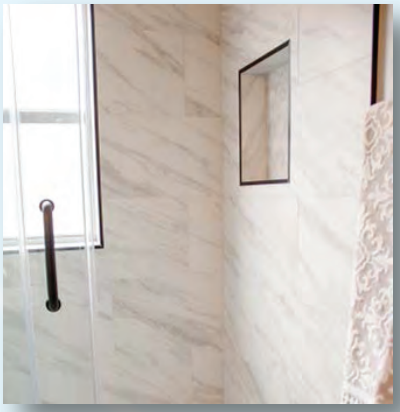

Hall Bathroom in Tampa, FL

REVIVE

KITCHEN & BATH

## READY TO GET STARTED?

We are confident in our ability to provide you the kitchen and bathroom of your dreams!

---

Call us today to schedule your free in-home consultation and estimate at

**813-680-4103**